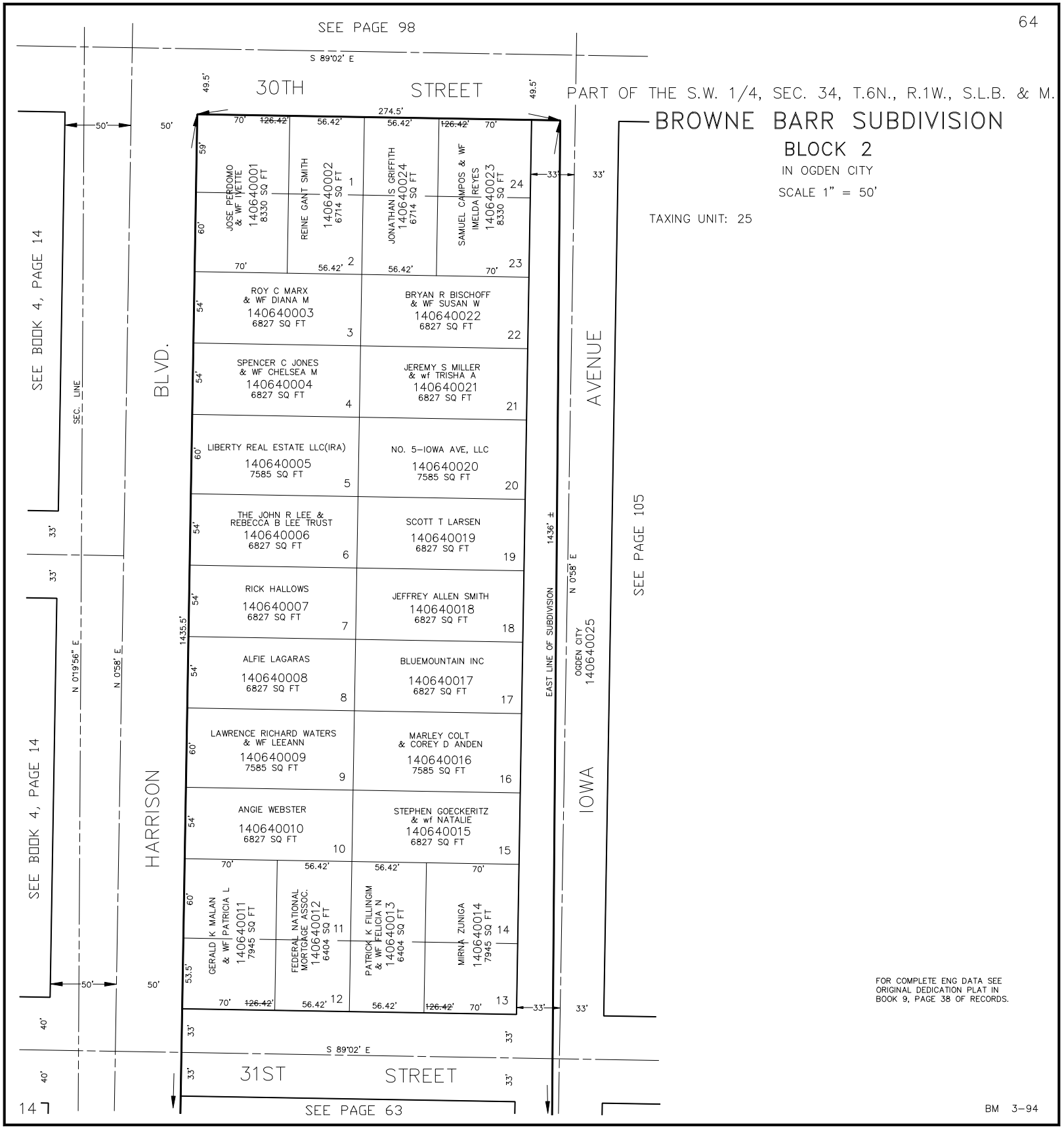

FOR COMPLETE ENG DATA SEE ORIGINAL DEDICATION PLAT IN BOOK 9, PAGE 38 OF RECORDS.

BM 3-94